LAPIDOLITH

TRADE MARK

For All Concrete Floors

BEVO BUILDING
ST. LOUIS, MO.

ARCHS.
WIDMAN & WALSH,
KLIPSTEIN & RATHMAN

CONTRS.
GILSONITE CONST. CO.

FLOOR SPACE OVER
1,000,000 SQ. FT.
ALL TREATED WITH
LAPIDOLITH

Used for Years-Everywhere

LAPIDOLITH TRADE MARK
For every Concrete Floor

Concrete floors in these plants were wear-proofed and dustproofed with Lapidolith

FORD MOTOR CO. . . DETROIT, MICH.
ARCH. ALBERT KAHN
CONTRS. SELDEN-BRECK CONST. CO.

PACKARD MOTOR CAR CO. . . DETROIT, MICH.
ARCH. ALBERT KAHN
CONTRS. BRYANT & DETWEILER

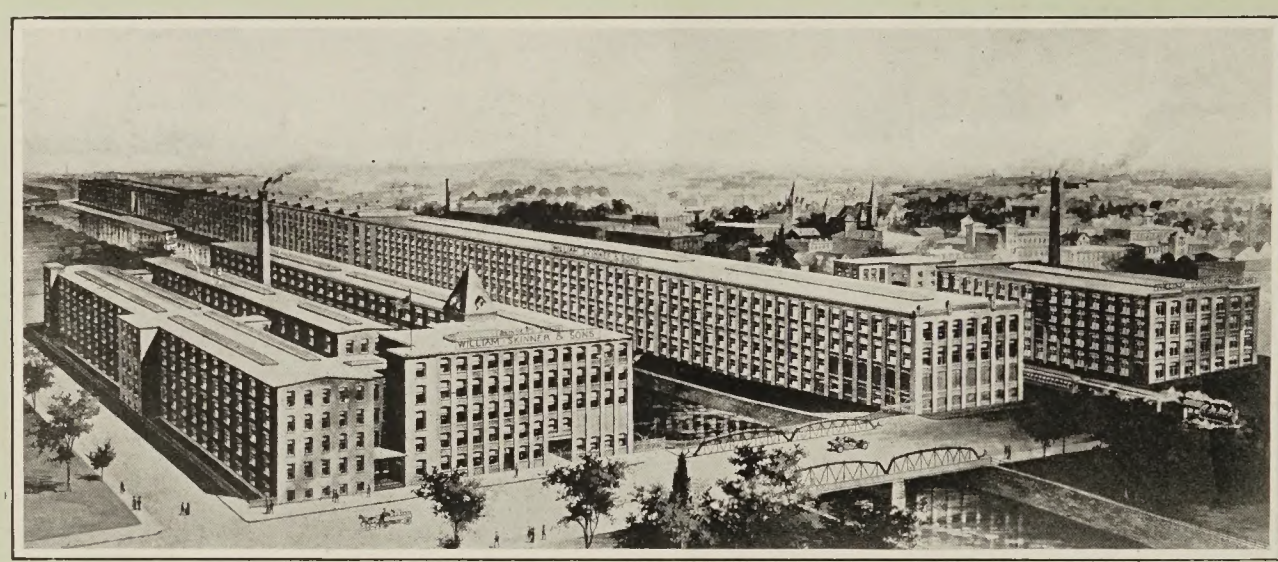

WILLIAM SKINNER MFG. CO. . . HOLYOKE, MASS.
CONTRS. CASPER RANGER CONSTRUCTION CO.

For Dustproofing and Wearproofing Concrete Floors

Lapidolith, the liquid chemical hardener for concrete floors, has been weighed and found not wanting in any point of service.

Used for years by leading concerns, it has registered "Success" on the scales of public opinion.

Easily applied to new or old concrete floors, it renders them dustproof, wearproof and waterproof. Results are guaranteed.

Write for all of the evidence, both practical and scientific.

L. SONNEBORN SONS, Inc., 262 Pearl Street, New York

THREE-IN-ONE OIL CO. . . RAHWAY, N. J.
ARCHS. & ENGRS. H. D. BEST & CO.

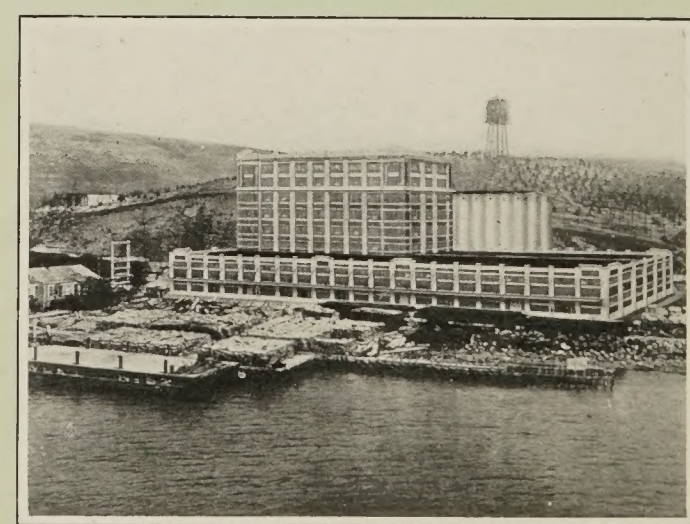

SPERRY FLOUR MILLS . . . SAN FRANCISCO, CAL.
ARCH. & ENGR. MAURICE C. COUCHOT
CONTRS. DINWIDDIE CONST. CO.

Concrete floors in these plants were wear-proofed and dustproofed with Lapidolith

LAPIDOLITH TRADE MARK
For every Concrete Floor

PITTSBURG PLATE GLASS CO.
PITTSBURG, PA.
ARCHS. HUNTING-DAVIS CO.
CONTRS. GEO. HOGG CO.

You Can Apply It

Unskilled labor working under ordinary supervision can successfully apply Lapidolith.

For example, at the modern Armstrong Cork Co. factory, Lapidolith was applied without our assistance, and the result was such that the floors in their other plants have since been likewise treated.

B. F. GOODRICH CO. . . AKRON, OHIO
ENGRS. STONE & WEBSTER, OSBORN ENGINEERING CO.
CONTRS. CARMICHAEL CONST. CO., HUNKIN-CONKEY CONST. CO.

Or We Will Apply It

If you so desire, we will take all the responsibility of applying Lapidolith, as in the case of the Chalmers Knitting Co. We will send an expert to your plant and he will turn your floors over to you as hard as granite. We have saved a great many factory floors in this way.

ROYAL INSURANCE CO
SAN FRANCISCO CAL.
ARCHS. HOWELL & STOKES
CONTRS. THOMPSON-STARRETT CO.

AVERY CLASSICS AT1365 L13 1920

LAPIDOLITH TRADE MARK
For every Concrete Floor

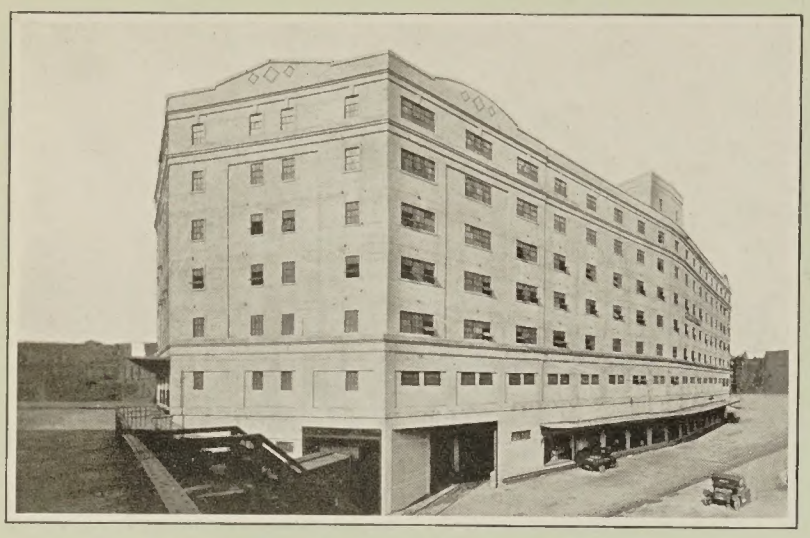

B. & O. WAREHOUSE . . PITTSBURG, PA.
ARCH. M. A. LONG, ASST. CHIEF ENGR., B. & O. R. R.

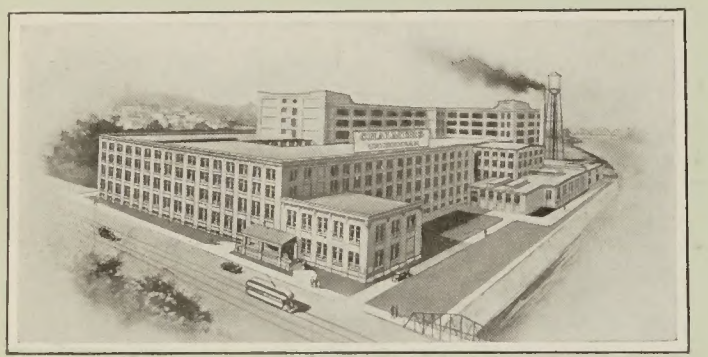

CHALMERS KNITTING CO. . . AMSTERDAM, N. Y.
ARCHS. C. R. MAKEPEACE & CO.
CONTRS. TURNER CONSTR. CO.

AMERICAN EVEREADY WORKS . . . OAKLAND, CAL.
(NATIONAL CARBON CO.)
ARCH. & ENGR. MAURICE C. COUCHOT
ERECTED BY NATIONAL CARBON CO.

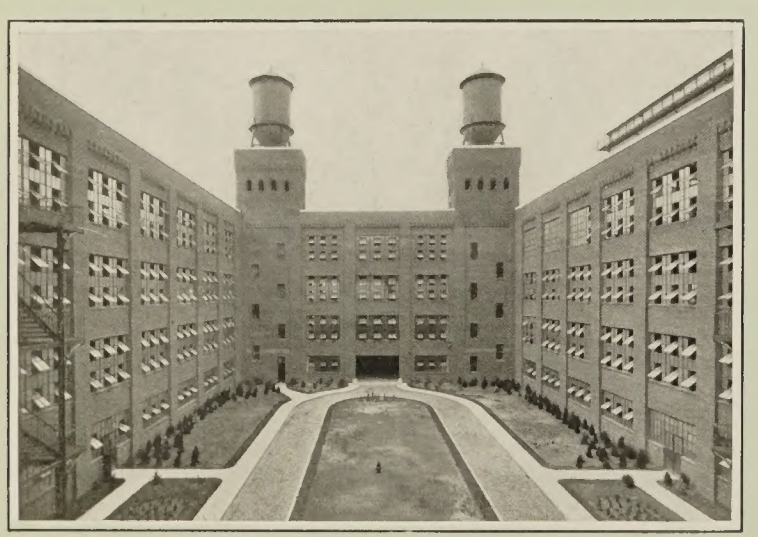

TIN DECORATING CO. . . BALTIMORE, MD.
ARCH. THEODORE WELLS PIETCH
CONTRS IRWIN & LEIGHTON

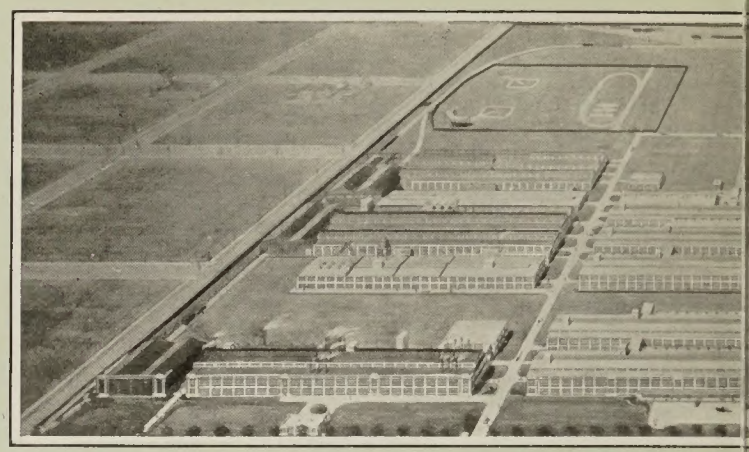

ARCHS. H. D. BURNHAM & CO. CRANE CO
CONTRS. LANQUI

The Factory Owner

Walking and trucking grinds up the sharp silicate concrete dust from untreated floors. If you do not know this, ask your sweepers.

This dust is the danger signal. Disintegration is taking place. It also means that this dust is getting into delicate machinery or perhaps into merchandise, and so it is running up a bill of expense for you.

Have Lapidolith flushed on your floors—*old or new*—and harden them chemically. We guarantee positive, permanent results. Then there will be no need of patching, which is always unsatisfactory, or re-topping, which is extremely expensive.

We will send you testimonials from every state, every city and every line of business.

Lapidolith has been used for years. It is a money-saving success. Untreated concrete floors are bound to dust and break up. Lapidolized floors are as hard as granite, as you can prove for yourself by scratching with a nail or sharp instrument the concrete block which we will furnish you, half treated, half untreated.

Write for full particulars, scientific proof, testimonials, sample concrete block and sample of Lapidolith for test on your own floors.

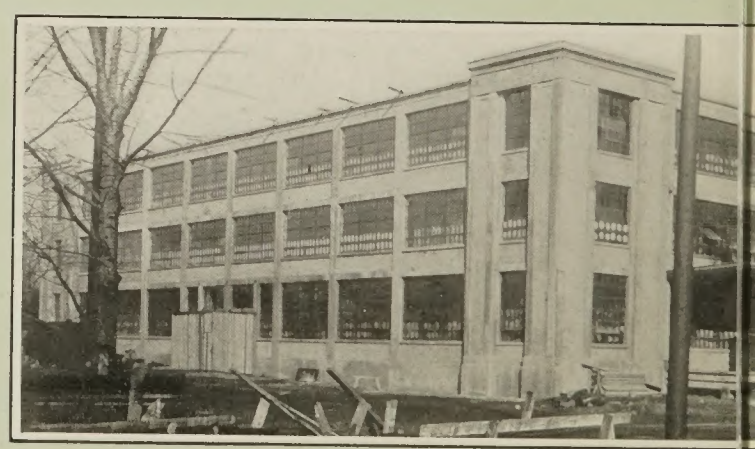

CHEVROLET MOTO
ENGRS. & CONT

Concrete floors in these plants were wear-proofed and dustproofed with Lapidolith

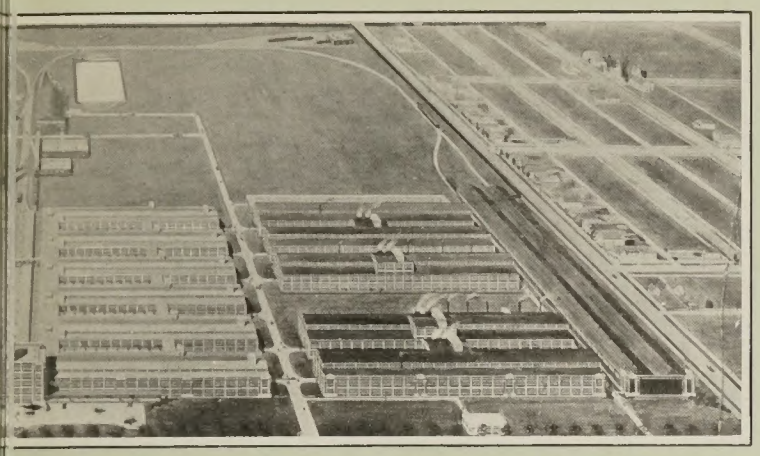

HICAGO, ILL.
LSELY CO., BLOME SINEK CO., THOMPSON-STARRETT CO.

NORWICH WOOLEN MILLS . . . NORWICH, CONN.
ARCHS. C. R. MAKEPEACE & CO.
CONTRS. TURNER CONST. CO.

Architect and Engineer

A large and growing number of architects and engineers know about Lapidolith by experience. They are specifying it because they know it will absolutely dustproof and wearproof concrete floors by chemical action.

Architects and engineers who are confronted with complaints regarding unsatisfactory concrete floors will gladly turn to Lapidolith as the way out of an embarrassing situation.

You cannot control workmen's mistakes or weather conditions which affect concrete floors in their plastic form. But if mistakes occur, Lapidolith will save the day by saving the concrete floors from further disintegration.

You should specify that Lapidolith be used after new floors are set and dried. Then they are insured against dust and wear.

Remember, Lapidolith is successfully used in hardening millions of square feet of concrete floors which were considered satisfactory by architect and owner at the time of construction—before Lapidolith came into general use.

Specification booklets and full information on request.

L. SONNEBORN SONS, Inc.
262 Pearl Street New York

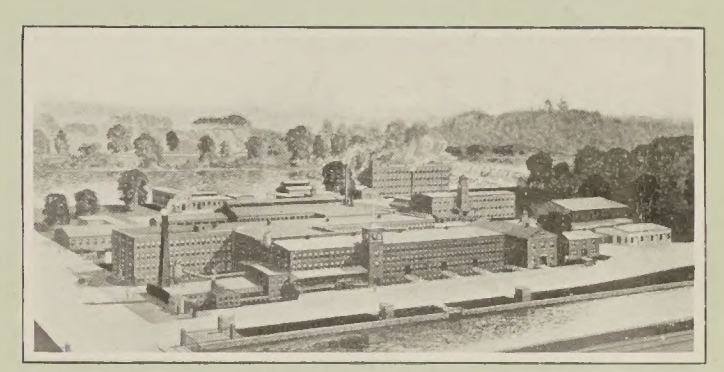

A. G. SPALDING & BROS. . . CHICOPEE, MASS.

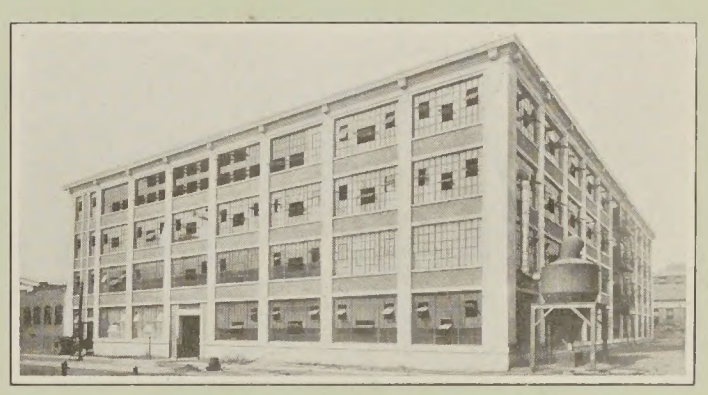

NEW DEPARTURE MFG. CO. . . BRISTOL, CONN.
ARCHS. LOCKWOOD, GREENE & CO.
CONTRS. TURNER CONSTR. CO.

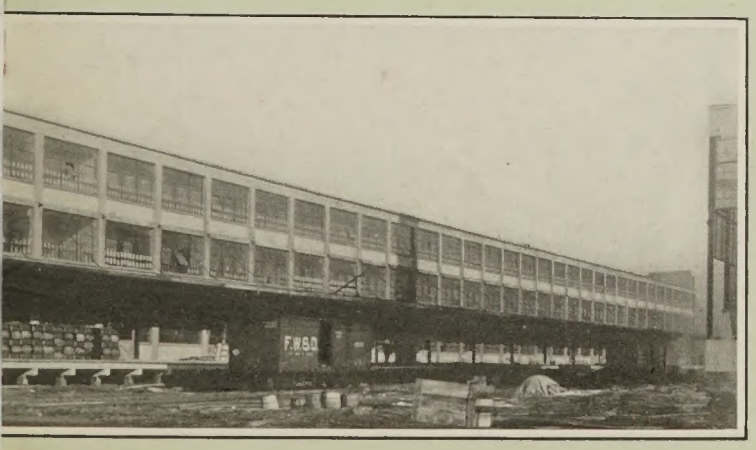

R CO. . . FLINT, MICH
W. E. WOOD & CO.

ROCKWOOD & CO. . . BROOKLYN, N. Y.
ARCHS. LOCKWOOD, GREENE & CO.
CONTRS. TURNER CONSTR. CO.

Concrete floors in these plants were wear-proofed and dustproofed with Lapidolith

MONROE HIGH SCHOOL . . . MONROE, MICH.
ARCHS. EDWARD C. VAN LEYEN AND EDWARD A. SCHILLING
CONTR. JOHN PEOCH

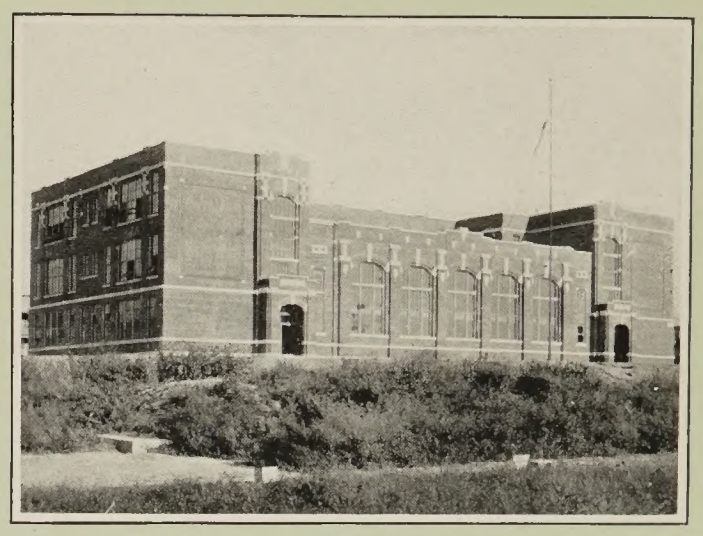

STEELE SCHOOL . . . HARRISBURG, PA.
ARCH. CHAS. HOWARD LLOYD
CONTR. JOHN F. BARNHART

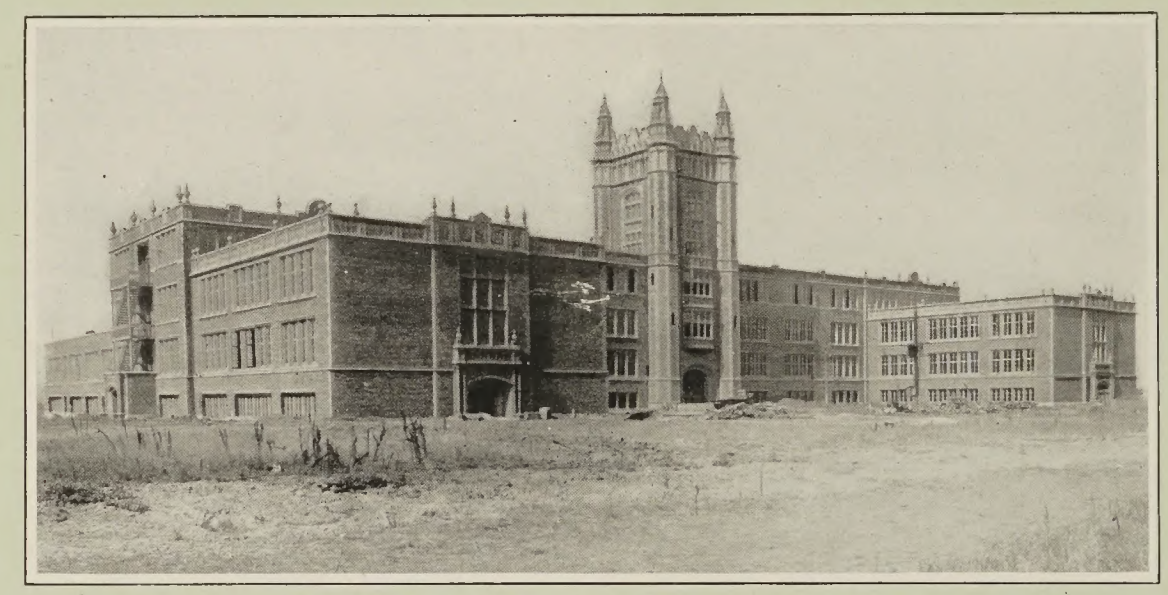

LOS ANGELES HIGH SCHOOL . . . LOS ANGELES, CAL.
ARCH. J. C. AUSTIN
CONTRS. BARBER BRADLEY CONSTR. CO.

Concrete Dust Must Be Eliminated

from schools, colleges and all institutions where sanitary conditions are paramount.

But concrete dust is normally ground up from concrete floors by the actual constant walking on concrete floors.

The liquid chemical concrete hardener Lapidolith will stop both concrete dust and wear. It improves sanitary conditions and makes it easier for the janitor to keep the floors clean, because lapidolized floors are non-absorbent—practically waterproof, so they can be easily washed and quickly dried.

PURDUE UNIVERSITY . . . LAFAYETTE, IND.
ARCHS. R. P. DAGGETT & CO.
CONTR. LESLIE COLVIN

ST. JOSEPH'S HOSPITAL . . . KANSAS CITY, MO.
ARCHS. WIGHT & WIGHT
CONTRS. GEO. A FULLER CO.

Concrete floors in these plants were wear-proofed and dustproofed with Lapidolith

LAPIDOLITH TRADE MARK
For every Concrete Floor

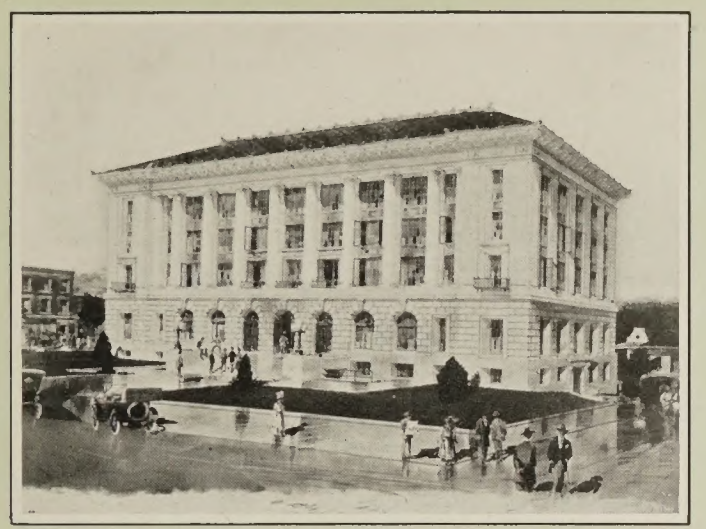

DURHAM COUNTY COURT HOUSE . . . DURHAM, N. C.
ARCHS. MILBURN, HEISTER CO.
CONTRS. GEO. A. FULLER CO.

MUNICIPAL BUILDING . . . HARTFORD, CONN.
ARCHS. DAVIS & BROOKS
CONTRS. NORCROSS BROS., P. J. CARLIN CONST. CO.

A Few of the Thousands of Users of Lapidolith

American Woolen Co.	Boston, Mass.
American Writing Paper Co.	Holyoke, Mass.
Armstrong Cork Co. (and 4 other plants)	Camden, N. J.
Continental Can Co.	Chicago, Ill.
Crane Company (and 4 other plants)	Oakland, Cal.
Ford Motor Co. (and 20 other plants)	Detroit, Mich.
General Electric Co. (and 4 other plants)	Schenectady, N. Y.
B. F. Goodrich Co.	Akron, Ohio
Johns Hopkins University	Baltimore, Md.
Pennsylvania Railroad	
Standard Oil Co.	Drumright, Okla.
U. S. Steel Corporation	
U. S. Navy	
Aetna Life Insurance Co.	Hartford, Conn.
Aluminum Company of America	Maryville, Tenn.
Atlantic Sugar Refineries, Ltd.	St. John, N. B.
Canadian Fairbanks-Morse Co.	Montreal, Que.
Carborundum Co.	Niagara Falls, N. Y.
Chalmers Knitting Co.	Amsterdam, N. Y.
Chevrolet Motor Car Co.	Oakland, Calif.
Crucible Steel Co. of America	Syracuse, N. Y.
General Chemical Co.	Bayonne, N. J.
Goodyear's India Rubber Glove Mfg. Co.	Naugatuck, Conn.
Gulf States Steel Co.	Alabama City, Ala.
National Can Co.	Detroit, Mich.
National Lamp Works (and 2 other plants)	Cleveland, Ohio
New England Westinghouse Co.	Springfield, Mass.
Nordyke & Marmon Co.	Indianapolis, Ind.
Rubberset Co.	Newark, N. J.
Washburn Crosby Co.	Minneapolis, Minn.
Whiting Paper Co.	Holyoke, Mass.
Wm. Wrigley, Jr., Co. (and 2 other plants)	Brooklyn, N. Y.
Wright-Martin Aircraft Co.	New Brunswick, N. J.
Allegheny Steel Co.	Pittsburg, Pa.
Bemis Bros. Bag Co.	Seattle, Wash.
Bethlehem Steel Co.	Lebanon, Pa.
Daggett & Ramsdell	New York, N. Y.
Fownes Bros. & Co.	New York, N. Y.
Hamilton Watch Co.	Lancaster, Pa.
Pierce Arrow Motor Car Co.	Buffalo, N. Y.
A. G. Spalding & Bros. Mfg. Co.	Chicopee, Mass.
Three-In-One Oil Co.	New York, N. Y.

SOUTHERN HOTEL . . . BALTIMORE, MD.
ARCH. OTTO G. SIMONSON
CONTRS. LONGACRE CONST. CO.

Lapidolith Used in Every Continent

Australia, Sydney
Elliott, MacLean & Co.
China, Amoy
Hope Hospital
Cuba, Havana
Cuban-American Sugar Co.
England, Manchester
W. MacDonald & Co.
India, Bombay
West Indian Import Co.
Ireland, Belfast
Sirocco Engineering Works
Java, Soerabaia
Voorheen E. Wichers
Mexico, Yucatan
La Industria Co.
Norway, Christiania
Sigurd Hesselberg
Porto Rico, San Juan
Porto Rico-American Tobacco Co.
Siam, Bangkok
General Electric Co.
South Africa, Port Elizabeth
Cape Trading Co.
Sweden, Stockholm
Martin Hellner

LEXINGTON STREET BUILDING
BALTIMORE, MD.
ARCHS. PARKE, THOMAS & RICE
CONTR. J. HENRY MILLER, INC.

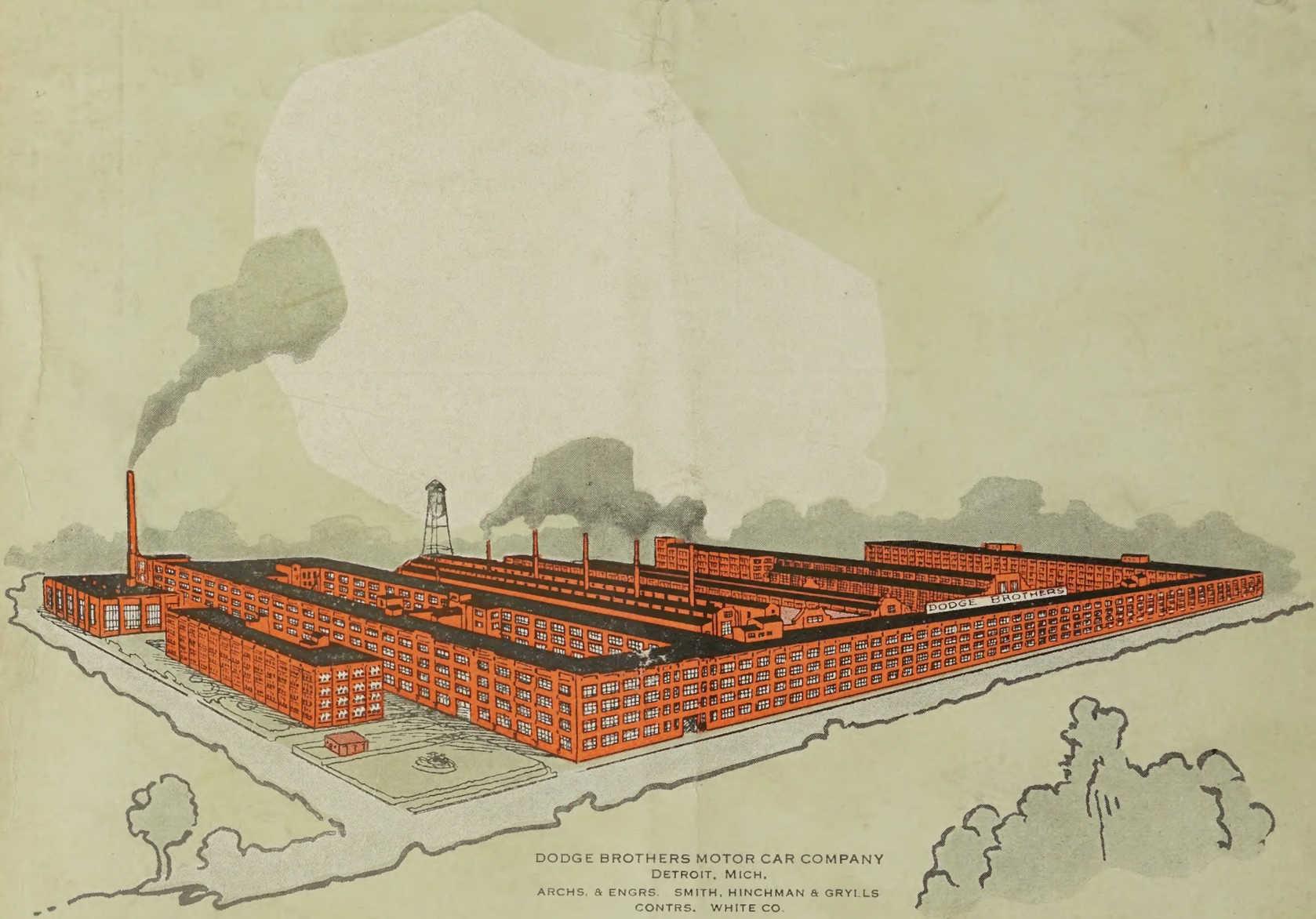

DODGE BROTHERS MOTOR CAR COMPANY
DETROIT, MICH.
ARCHS. & ENGRS. SMITH, HINCHMAN & GRYLLS
CONTRS. WHITE CO.

How To Buy Lapidolith

Return the enclosed postal card today. Or write stating the approximate area of concrete floors you desire to dustproof and wearproof. We will tell you how much material yon need, and what it will cost.

If you have a large area we will send an expert to inspect it and estimate the cost of treating the floors under our own supervision.

L. SONNEBORN SONS, Inc.

262 Pearl Street New York